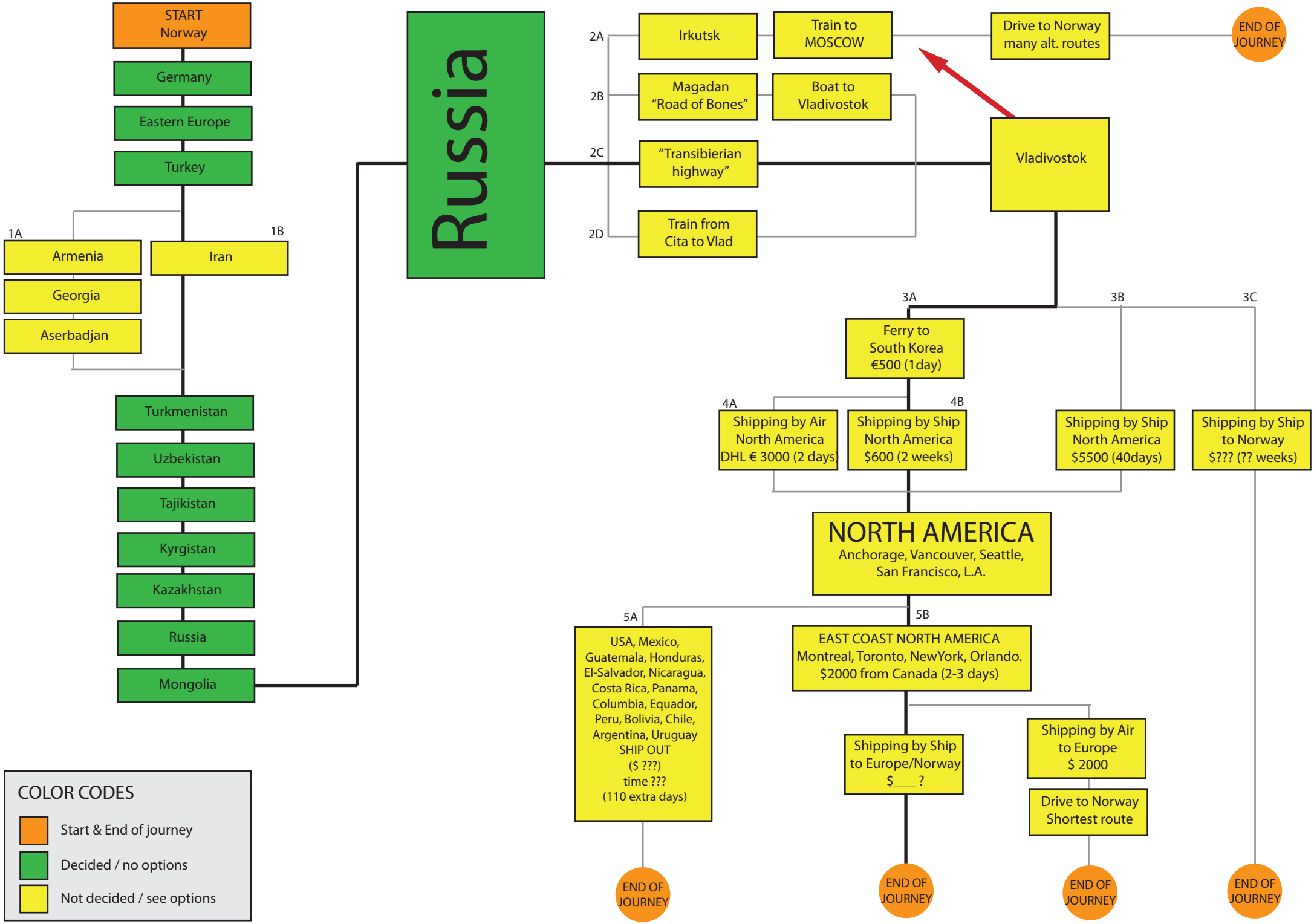
START
Norway
Germany
Eastern Europe
Turkey
1A
Armenia
Georgia
Aserbadjan
1B
Iran
Turkmenistan
Uzbekistan
Tajikistan
Kyrgistan
Kazakhstan
Russia
Mongolia
Russia
2A
Irkutsk
Train to
MOSCOW
2B
Magadan
"Road of Bones"
Boat to
Vladivostok
2C
"Transibierian
highway"
2D
Train from
Cita to Vlad
Drive to Norway
many alt. routes
END OF
JOURNEY
Vladivostok
3A
Ferry to
South Korea
€500 (1day)
3B
3C
4A
Shipping by Air
North America
DHL € 3000 (2 days)
4B
Shipping by Ship
North America
$600 (2 weeks)
Shipping by Ship
North America
$5500 (40days)
Shipping by Ship
to Norway
$??? (?? weeks)
NORTH AMERICA
Anchorage, Vancouver, Seattle,
San Francisco, L.A.
5A
USA, Mexico,
Guatemala, Honduras,
El-Salvador, Nicaragua,
Costa Rica, Panama,
Columbia, Equador,
Peru, Bolivia, Chile,
Argentina, Uruguay
SHIP OUT
($???)
time ???
(110 extra days)
5B
EAST COAST NORTH AMERICA
Montreal, Toronto, NewYork, Orlando.
$2000 from Canada (2-3 days)
Shipping by Ship
to Europe/Norway
$___ ?
Shipping by Air
to Europe
$ 2000
Drive to Norway
Shortest route
END OF
JOURNEY
END OF
JOURNEY
END OF
JOURNEY
END OF
JOURNEY
COLOR CODES
Start & End of journey
Decided / no options
Not decided / see options